



COPY

**POLK COUNTY
Office of Emergency Management**

**ROAD NAME ADD OR CHANGE
REQUEST FORM**

DATE 11-12-14

PRECINCT 2

EXISTING ROAD NAME _____

MAP PAGE 62

MAP GRID D05 + E05

PROPOSED NAME:

CHOICE 1 Sluggers Lane

CHOICE 2 _____

CHOICE 3 _____

ADDRESSING OFFICE USE	
<input checked="" type="checkbox"/> Approved	<input type="checkbox"/> Disapproved
<input type="checkbox"/> Approved	<input type="checkbox"/> Disapproved
<input type="checkbox"/> Approved	<input type="checkbox"/> Disapproved

All proposed road names will be checked by the Addressing Office for duplication or "sound-alike" names within the county.

COMMISSIONER'S SIGNATURE [Signature]

Addressing Office Approval

SIGNATURE: [Signature] DATE: 11-12-14

This form should be used for all additions, deletes, changes and corrections pertaining to 9-1-1 Rural Addressing. Please complete this form and fax it to Emergency Management at (936) 327-6890.

COMMENTS: _____

ONALASKA LOOP

SLUGGERS LN

FM 3459

VINCE DR

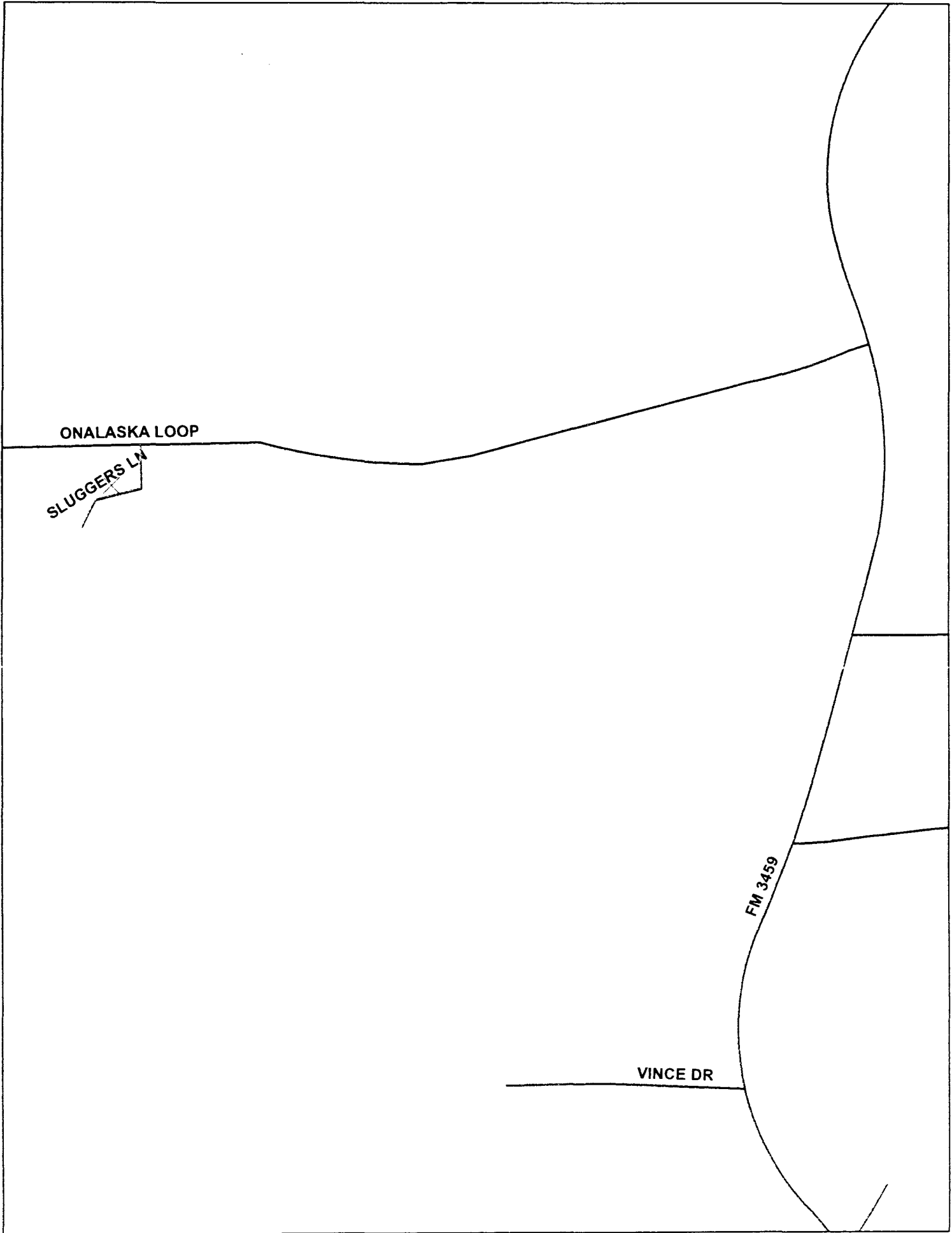

CITY OF ONALASKA
 9.336 ACRES
 VOLUME 1769, PAGE 739
 POLK COUNTY OFFICIAL RECORDS

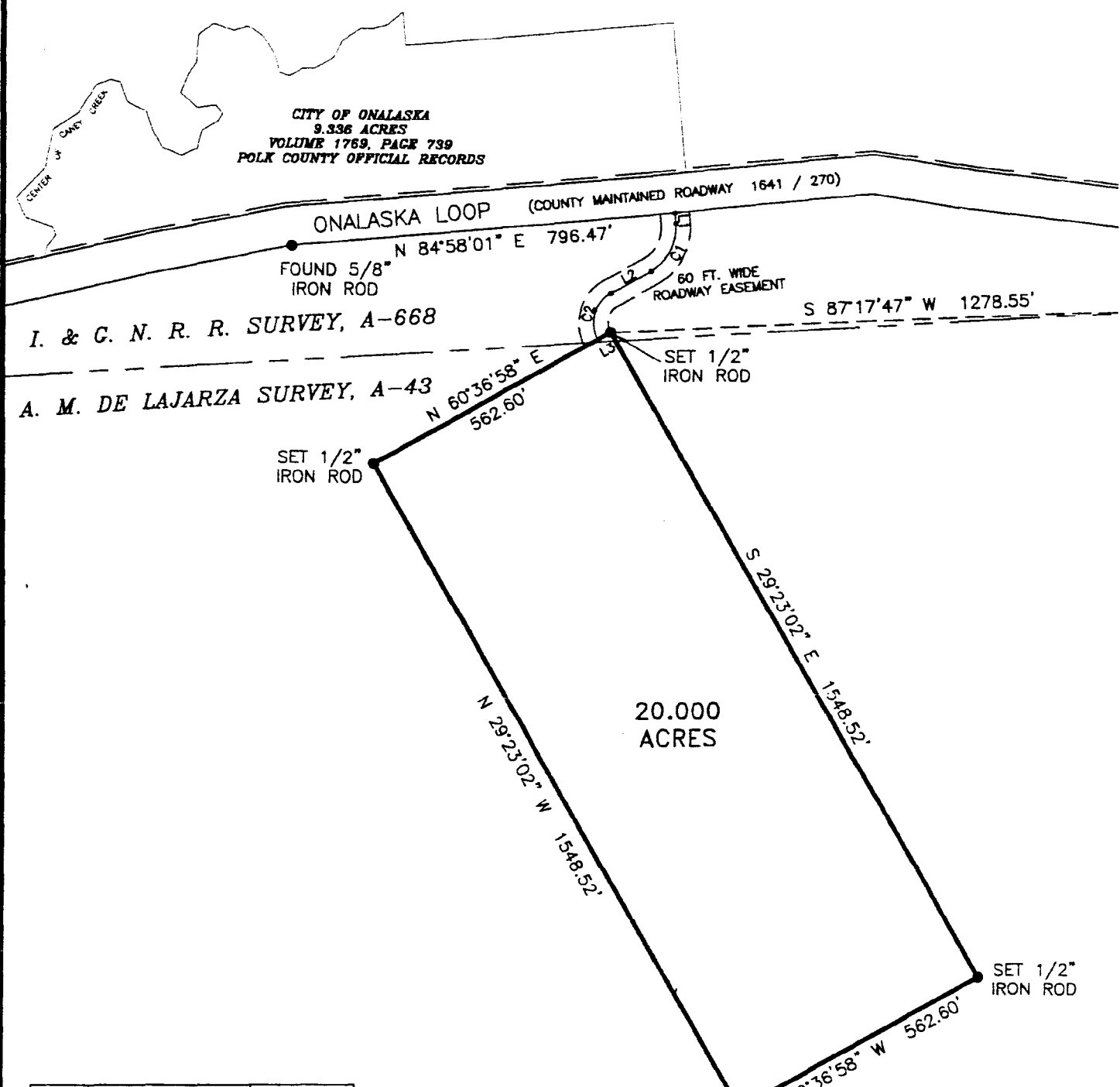

LINE	BEARING	DISTANCE
L1	S 05°41'17" E	21.79'
L2	S 60°36'58" W	94.44'
L3	S 60°36'58" W	30.00'

CURVE	RADIUS	ARC LENGTH	CHORD LENGTH	CHORD BEARING	DELTA ANGLE
C1	100.00'	115.72'	109.37'	S 27°27'51" W	66°18'15"
C2	70.00'	109.96'	98.99'	S 15°36'58" W	90°00'00"

CARLAND TRUST
 RESIDUE OF 818.622 ACR
 VOLUME 1276, PAGE 917
 POLK COUNTY OFFICIAL RECORDS